





IZOD

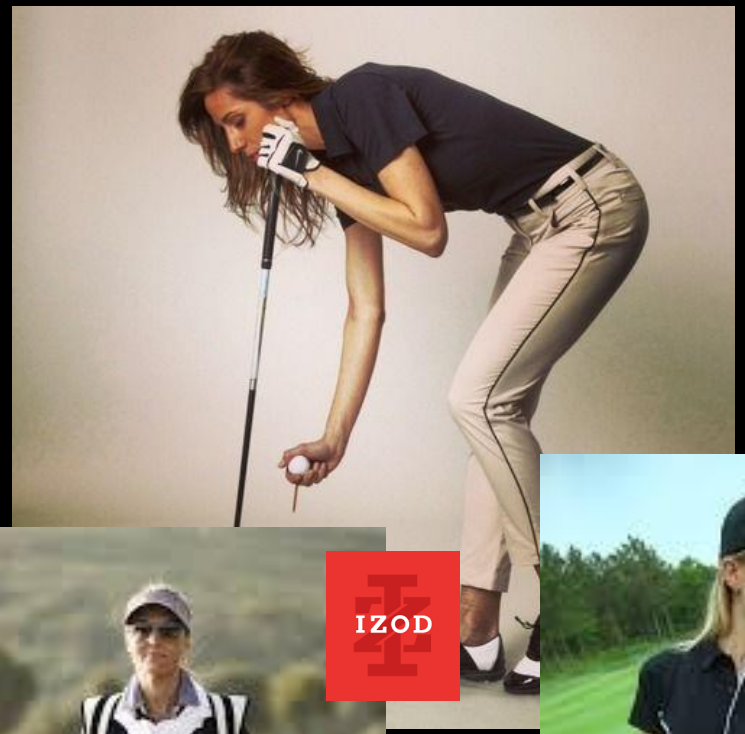



IZOD





