





















chico's













chico's





chico's

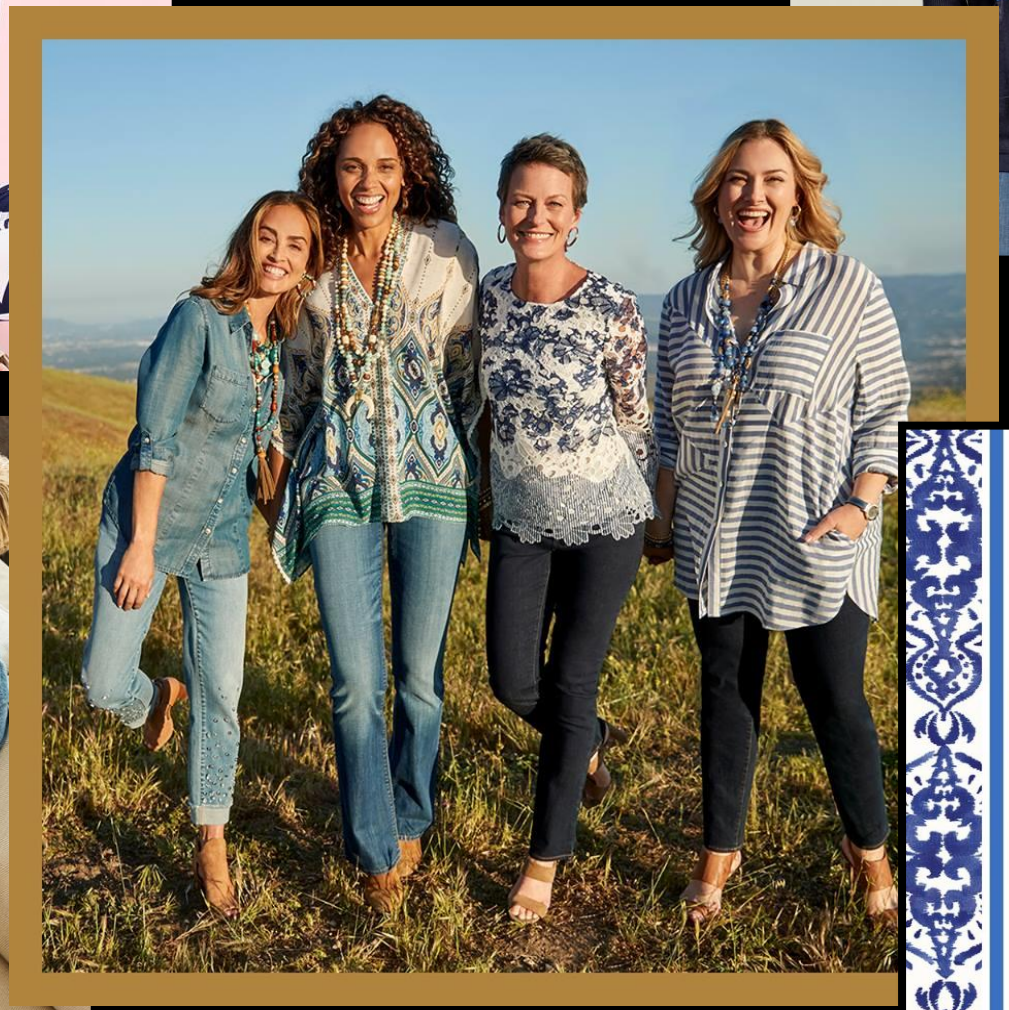











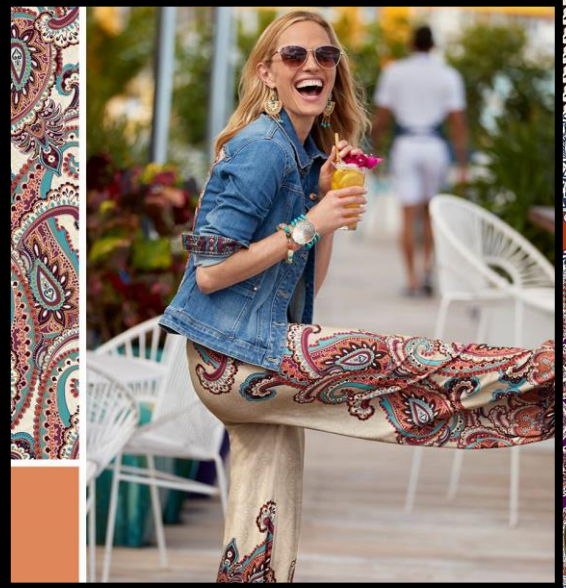









chico's













chico's



















chico's



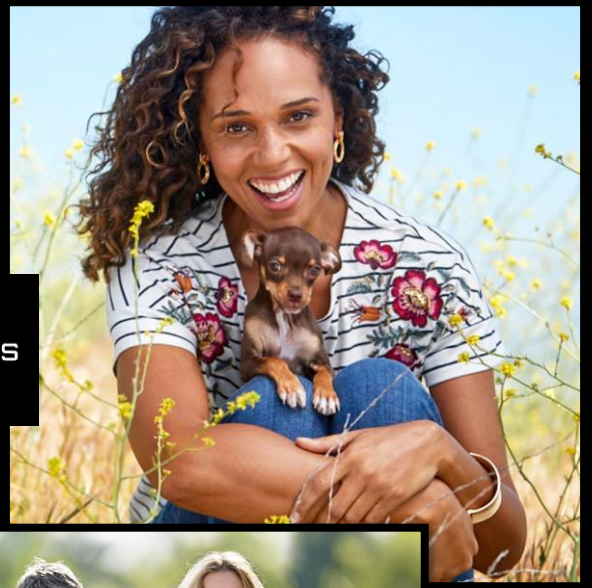

























chico's



















chico's



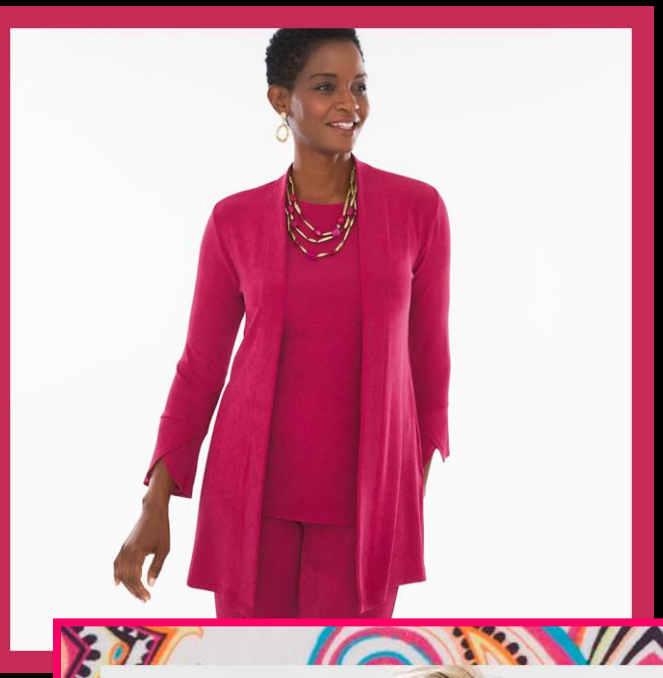









chico's





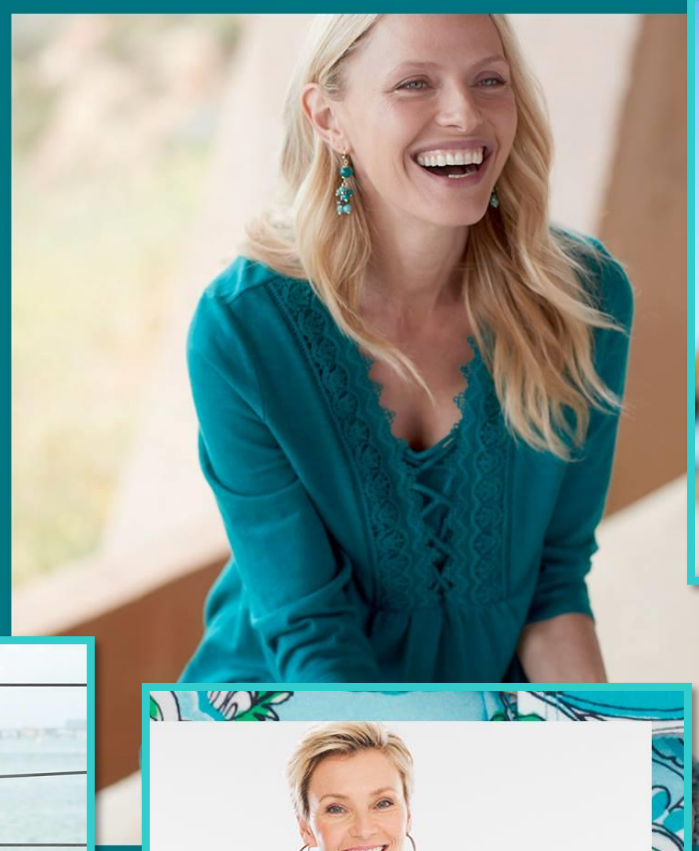











chico's

