CHICOS-CONCETTO AUTUNNO/FESTIVO!!!

2016 TESSUTO

working concept-Harrods

LIBRO due-GIACCHE!





FIORENZE!











Faux Italian lamb bomber jacket with gold diamond facetted studs. Zip front. fully lined. 22" cbl.



Viscose/Nylon/Polymide Indigo distressed floral jacquard box jacket with french collar. Novelty buttons. fully lined. 20" cbl.



Jewel neck faux lamb zip front bomber jacket with animal print over-quilted detailing. Fully lined. 22" cbl.



12 gg cotton cashmere box-pattern intarsia waterfall sweater jacket. 32" cbl.



Indigo Tencel zip front military jacket with tonal floral embroidery detailing. 34" cbl. 1/2 Lined.

FIRORENZE!















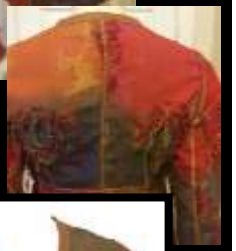

























Fiorenze jacquard of paisleys/solids and print elements in viscose/nylon/ polymide biker jacket with jewelled accents. Zip closure. Fully lined. 22" cbl.

Jewel neck box jacket in faux Italian lamb leather with fold and loop novelty detailing. zip front closure. fully lined. 22" cbl.

Viscose Nylon Polymide jacuard created with print elements in a stripe motif. French collar topper jacket- fully lined. 35" cbl.

Viscose Lycra Ponte jacket with 2x2 rib faux cashmere sleeves and back. Antique Bronze embellished bodice- zip front. 22" cbl.

Pieced Fiorenze jacquard jacket with suede banding and whipstitch detailing at armholes, waist, hem, cuffs. Tie front. 24" cbl. Fully lined.

CIAO ROMA!!





















Faux suede jewel neck box jacket with 1/4" single needle stitched bands of faux patent leather. zip front. fully lined. 22" cbl.

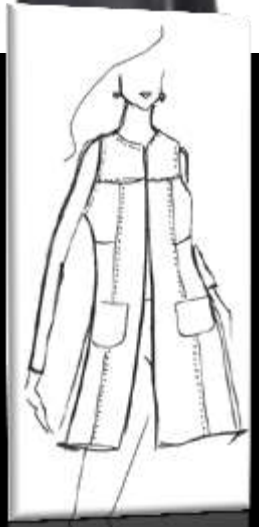

Faux pleather pieced long vest with knit ponte pockets. Unlined-(pleather is backed. 35" cbl.



Viscose/nylon ponte zip front biker vest with draped ruffle detailing-in solid or in contrast black/white. 27" cbl.



Cotton Nylon Lycra stretch twill cropped trench coat in black with White 1/2" banding. Fully l ined. 32" cbl.



Faux pleather cropped waiters jacket with antique metal stud detailing. Hook and eye closures. fully lined. 20" cbl.

CIAO ROMA !

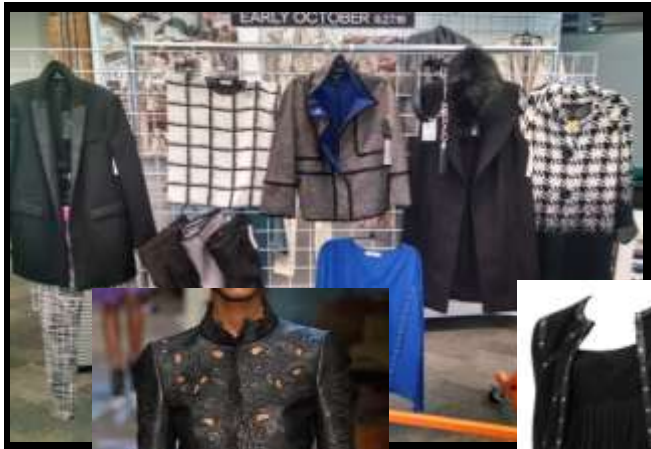



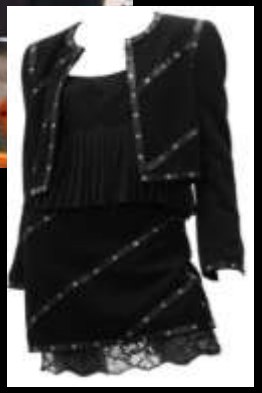







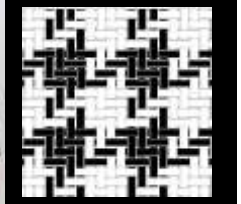





Faux lamb lace pattern cut-out zip front jacket. Unlined(double sided fabric with lined binding. 22" cbl.



Nylon/lycra ponte zip front jacket with faux lamb leather or suede ribbon topped with antique silver studs/grammettes. 22" cbl.



Faux lamb leather jacket with pleated and banding detailing. Zip front. Fully lined. 22" cbl.

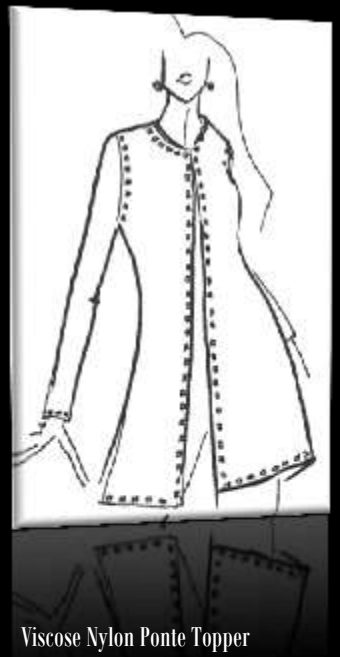

Viscose Nylon Ponte Topper Coat with jewelled neckline and black faceted jewell stud embellishment. Hook and eye closure. Fully lined. 34" cbl.



Cotton/Nylon/Lycra novelty collar topper jacket with geometric inspired jacquard inset. 35" cbl.















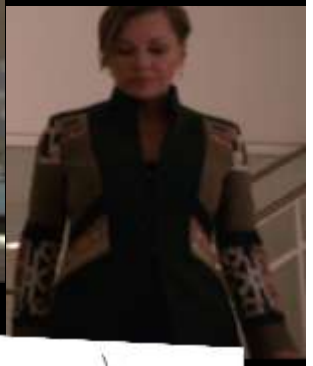



Viscose/Nylon/Polymide ombre effect Paisley jacquard on an onyx ground topper jacket. 1/2 lined. jewelled novelty buttons, flap pockets. 35" cbl.



Ivory lamb leather jewelled neck box jacket with antique gold studs and floral jewelled bouquets. Fully lined. 22" cbl.



Viscose/lycra/cotton Prague-inspired jacquard military jacquet. Novelty buttons. Fully lined. 22" cbl.



Stretch Viscose jacquard single button jacquet with pattern inset front and back and on collar. Lined. 26" cb.



Band collar zip front jacket of solid and pieced viscose/nylon/lycra jacquard. 26" cbl.



























Prague-inspired Viscose/nylon/polymide jacquard topper with 1/2 viscose banding.
Fully lined. 34" cbl.

Window-pane poly/nylon/cotton featherweight waterfall jacket.
Unlined. 35" cbl.

Prague-inspired viscose/nylon/polymide shawl collar short swing coat. Fully lined. 22" cbl.

Viscose/nylon/lycra stretch jaquard cropped double breasted jacket-fully lined.
Jewelled novelty buttons.
22" cbl.

Cotton/nylon/lycra Prague-inspired jacquard with 1/2 viscose banding.
Unlined, hook and eye front closure.
24" cbl.































Poly/Nylon/Acetate lightweight faux alpaca Opera Vest with attached cape. Fully lined.
42" cbl.

Pig -split suede jacket with floral stitch embroidery and jewelled top-stitch detailing. Fully lined. Faux stitched novelty buttons.
22" cbl.

Acetate/Nylon/Viscose Melton-hand Faux Alpaca topper with contrast collar-fully reversible-and a contrast-punche-out banded detailing on collar and cuffs. 34" cbl.

Silk Cashmere Paisley intarsia fully fashioned sweater with solid ivory bandeau collar , cuffs and hem of 4x4 rib. 32" cbl.

Cotton/viscose/lurex/nylon baby paisley jacquard . Lightweight-unlined.
22" cbl.





















Cotton/Nylon/Viscose Velvet in a Fortuny-escque print of Florals and Paisley's. 3 button redingote with Covered novelty buttons. Fully lined. 27" cbl.



Polymyde/Viscose/Nylon Ottoman Inspired print Velvet Topper with 3/4 sleeves-fully lined. 34" cbl.



Faux Suede jewel neck jacket with rayon frayed-cord trim and contrast whipstitch detailing. Fully lined. 22" cbl.



Faux Sable short-hair Topper vest in bandeaux style with faux leather cross-stitch crochet joining. Lightweight and fully reversible. 34" cbl.



Faux Ivory Suede French Collar jacket with floral pattern punched hole detailing. Lined. 27" cbl.





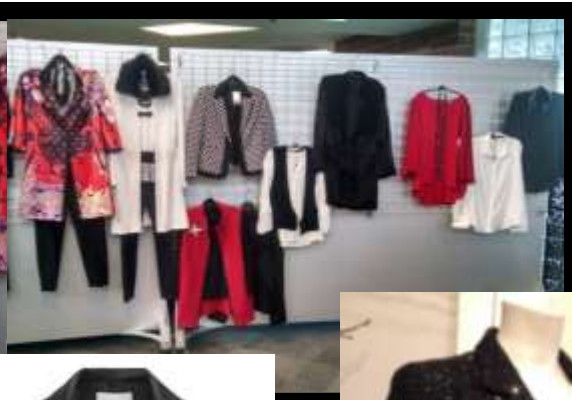













Silk Cashmere short twinset with faux leather floral embellishment-top stitched and whipstitched detailing. 18" cbl.



Band collar black and white horizontal novelty stripe of lightweight viscose/nylon/poly. Hook and Eye closures, fully lined. 22" cbl.



Faux Lamb leather Biker with ruffled detailing on collar, cuffs and hem. Fully lined. 22" cbl.



Nylon/Viscose/Poly/spandex 5gg loop stitch knit jacket with black tonal all-over sequins. Bias bound seams-unlined-jewelled button detail. 26" cbl.



Quilted Viscose/nylon/plymide jacket with faux lamb leather bias binding. Faux leather covered novelty buttons. Unlined. 26" cbl.











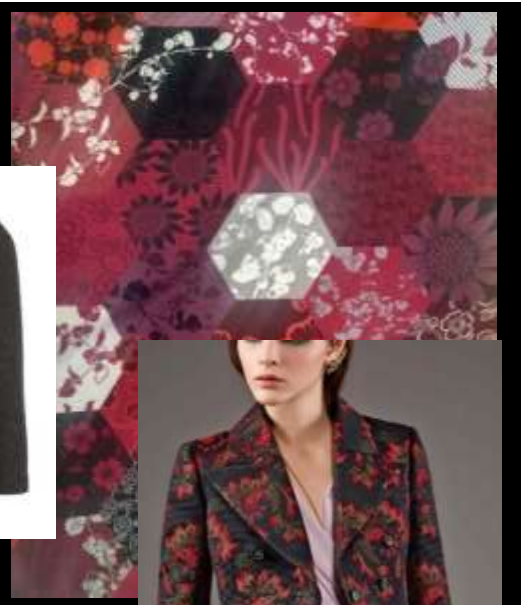





Silk Viscose horizontally quilted jewel neck topper with contrast bias binding printed in an Asian Inspired Floral/Ottoman empire print. 34" cbl. unlined



Redingote with French Collar in a viscose/nylon/poly jacquard of gold and jewelled flowers and Asian themes. 1/2 lined, jewelled buttons. 27" cbl.



Lightweight Cropped jewelled boucle jacket of cotton/nylon/viscose with 3/4 sleeves, fully lined. 20" cbl.



Viscose/Nylon/Poly Cotton lightweight fit and flair short jacket in an Asian Hexagonal jacquard floral pattern. Jewelled novelty buttons, fully lined. 22" cbl.















310 gm ponte jacket with 4 rows of gold or black paillettes-fully lined. 21 cbl.



Viscose/Nylon/Poly toper swing coat with 3/4 sleeves, princess seam hidden pockets in a gold arabesque-pattern jacquard. Fully lined. 34" cbl.



Viscose/cotton/nylon lightweight marled-yarn boucle with antique gunmetal paillette banding at armholes, neckline and center-front zip closure-fully lined. 22" cbl.



Fit and flair jewel neck topper with jewelled buttons and floral pattern heat-applied gold stones on 270gm ponte. 24" cbl.



Stretch knit boucle cropped jewel neck stroller with four pockets and chain embellishment on collar and cuffs. Fully lined. 22" cbl.













Jewel-neck cropped box jacket with 3/4 sleeves in a golden rayon cord crochet pattern with banded stripes of beads and embroidery-acetate lined. 20" cbl.



10 oz Viscose Cotton silicone washed cavalry twill jacket with tonal embroidery and mirror embellishement. 32" cbl.



Viscose/nylon/spandex ivory boucle with golden beading and paillette embellishment-fully lined. 22"cbl.



3/4 sleeve golden viscose jacquard with chiffon lininig and chiffon secondary collar. Fully lined. Faux pockets.18" cbl.



Single button spectator jacket in viscose/nylon/poly sretch faux lightweight melton with jewelled stripe embellishment at cuffs and hem. 27" cbl.







