

RESORT TEE COLLECTION

CONCEPT AND TREND 2016

chico's

THE CONCETPS AND TRENDS
RESORT COLLECTION BODIES

chico's

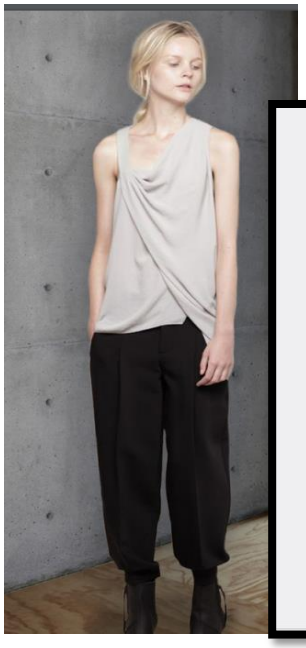



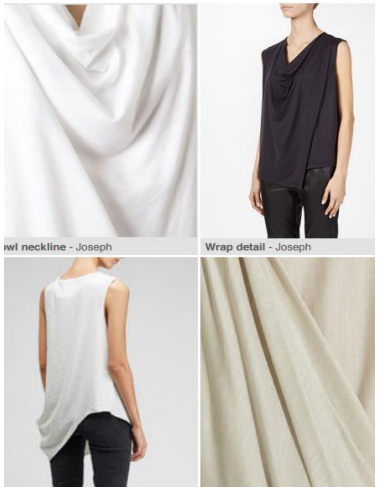













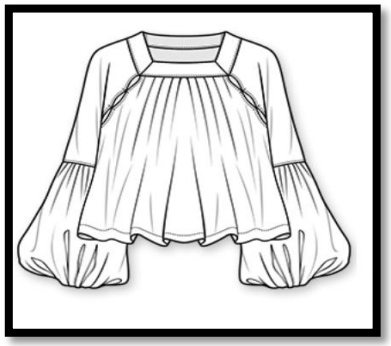

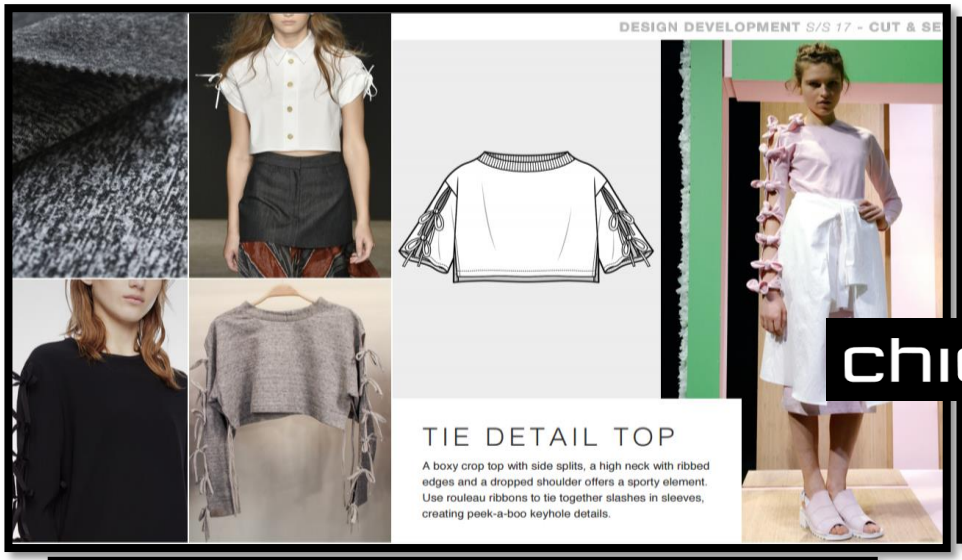
DESIGN DEVELOPMENT S/S 17 - CUT & SE
TIE DETAIL TOP
A boxy crop top with side splits, a high neck with ribbed edges and a dropped shoulder offers a sporty element. Use rouleau ribbons to tie together slashes in sleeves, creating peek-a-boo keyhole details.


ASYMMETRIC KNIT TOP
Carine Roitfeld
Asymmetric Knit
Tai ERH Enterprise
Stella McCartney
Stella McCartney
Joseph
Vogue UK
Designed to flatter, the knitted asymmetric-hem top is an essential item for A/W 15/16, offering directional design in a simple commercial format
The knit structure can be a varied rib for a body-con effect or plain jersey – or even a combination of the two
Bias-cut panelling shapes the body. Streamlined panels with varied hemlines provide a stepped-hem effect

chico's

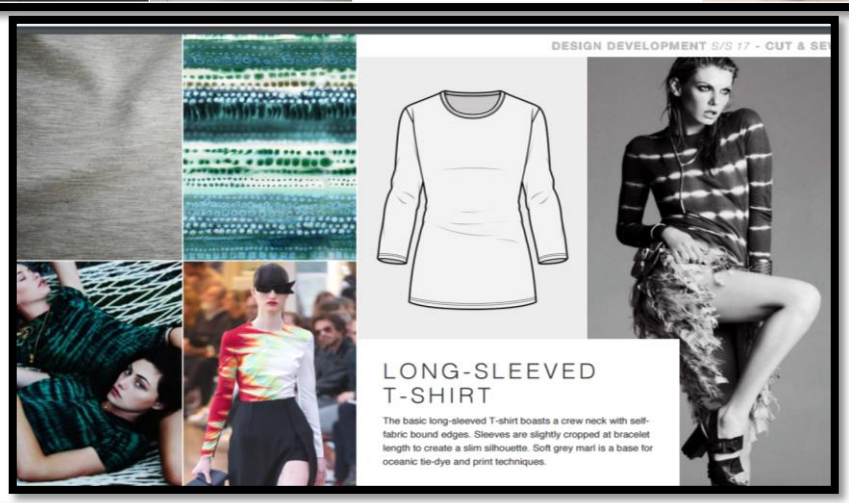
DESIGN DEVELOPMENT S/S 17 - CUT & SE
LONG-SLEEVED T-SHIRT
The basic long-sleeved T-shirt boasts a crew neck with self-fabric bound edges. Sleeves are slightly cropped at bracelet length to create a slim silhouette. Soft grey marl is a base for oceanic tie-dye and print techniques.


THE LOOK
This staple item can be dressed up or down accordingly. Match with a pair of the season's must-have indigo denim flares and sneakers for an effortless daytime look. Finish the styling with minimalist accessories – a statement earring, round sunglasses or a cylinder leather bag add a hint of luxury to this modern, street-inspired look.
Statement earring - Smith Grey
Asymmetric draped tank - Helmut Lang
Styling - thechroniclesofher.blogspot.co.uk
Indigo flared jeans - Natasha Zinko
White sneakers - Agnès B
Round sunglasses - The Row for Linda
Cylinder leather bag - Building Block

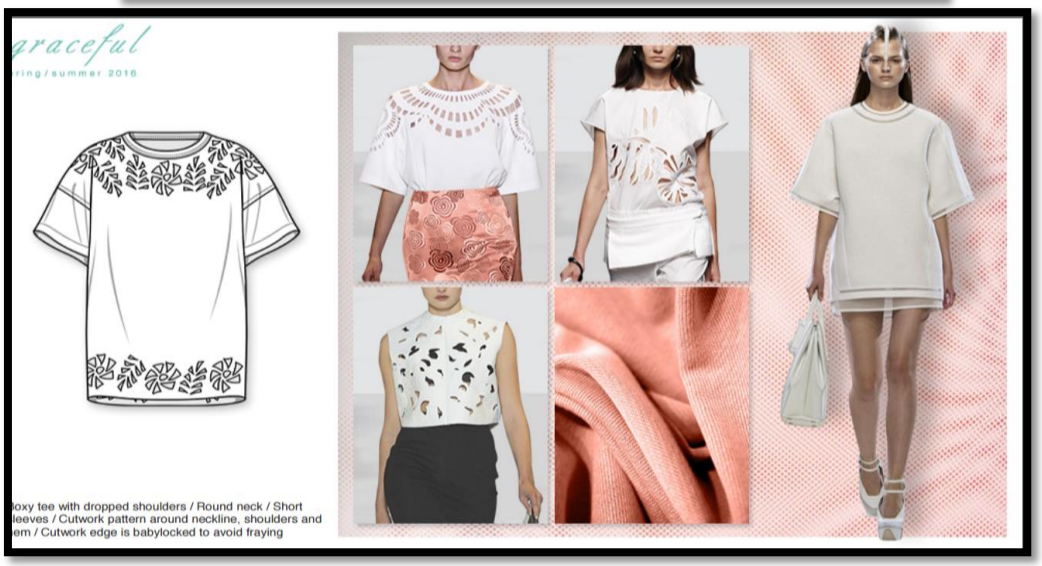
graceful
ring/summer 2016
boxy tee with dropped shoulders / Round neck / Short sleeves / Cutwork pattern around neckline, shoulders and hem / Cutwork edge is babylocked to avoid fraying

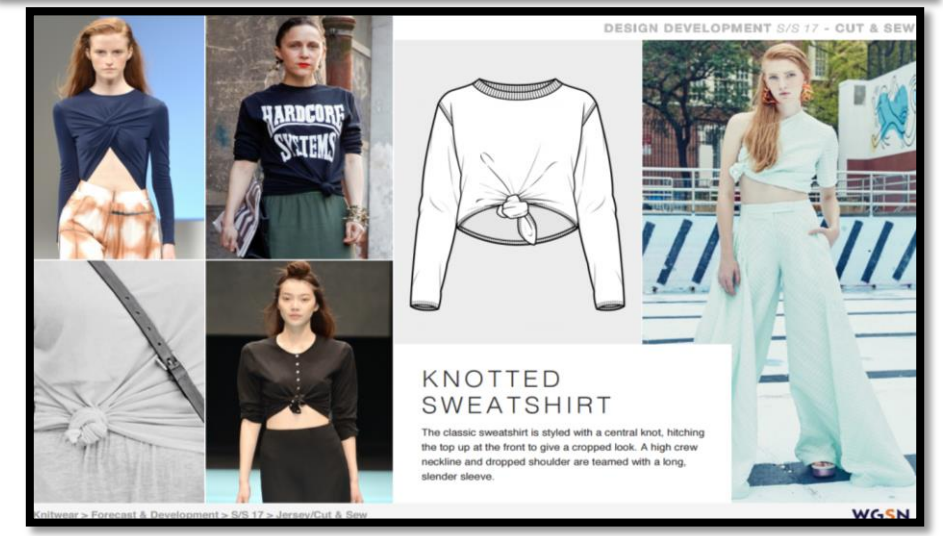
DESIGN DEVELOPMENT S/S 17 - CUT & SEW
KNOTTED SWEATSHIRT
The classic sweatshirt is styled with a central knot, hitching the top up at the front to give a cropped look. A high crew neckline and dropped shoulder are teamed with a long, slender sleeve.
Knitwear > Forecast & Development > S/S 17 > Jersey/Cut & Sew
WGSN

chico's











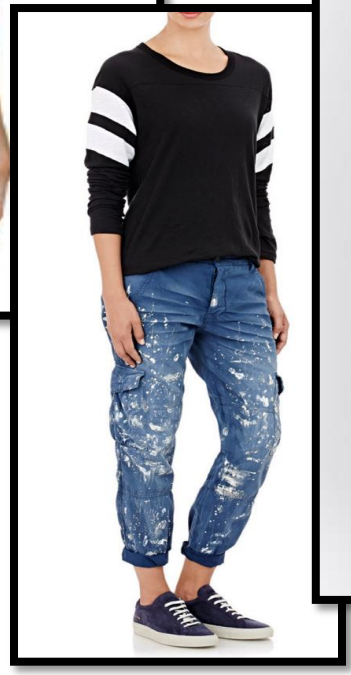



BLANC NOIRE
MIXING JERSEYS
MIXING KNIT AND WOVEN







chico's



PLEATHER
DETAILNG





JERSEY
AND
GEORGETTE



chico's















chico's















MIXING KNIT AND WOVEN PRINT

chico's











chico's











chico's

















KNIT MESH AND
SOLID KNIT JERSEY







KNIT AND CROCHET













chico's

KNIT AND MESH







chico's







KNIT AND MESH

DRAPING



DRAPING











chico's









INSET NOVELTY











chico's

INSET NOVELTY









ROCK AND ROLL









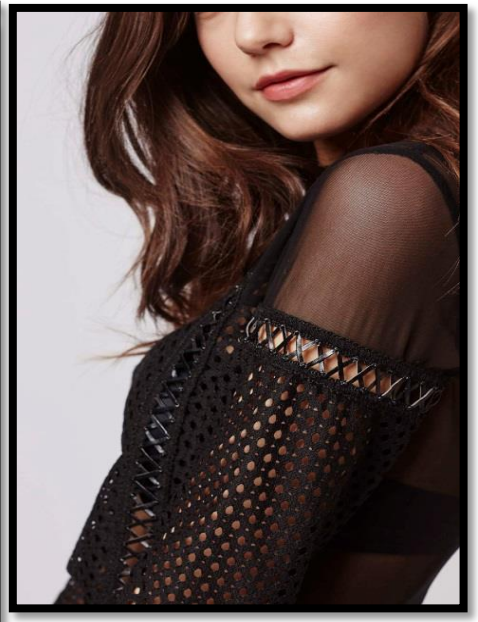



ROCK AND ROLL

chico's















KALAHARI

chico's











KALAHARI





chico's

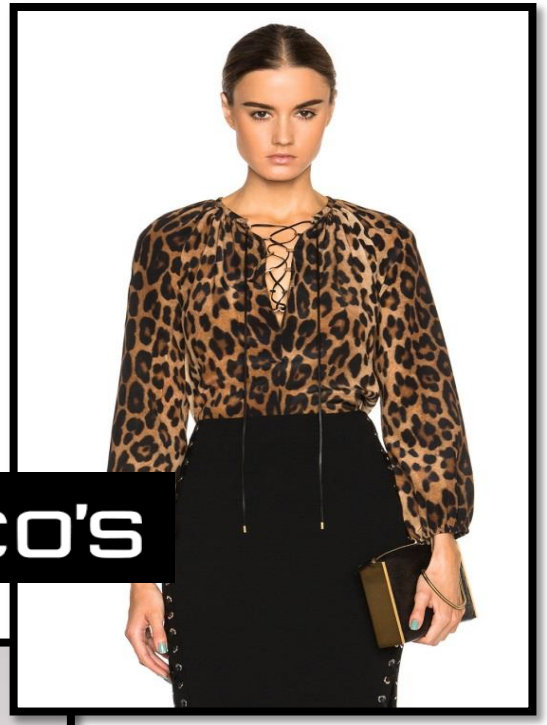





chico's

ST. BARTHS













chico's

ST. BARTHS















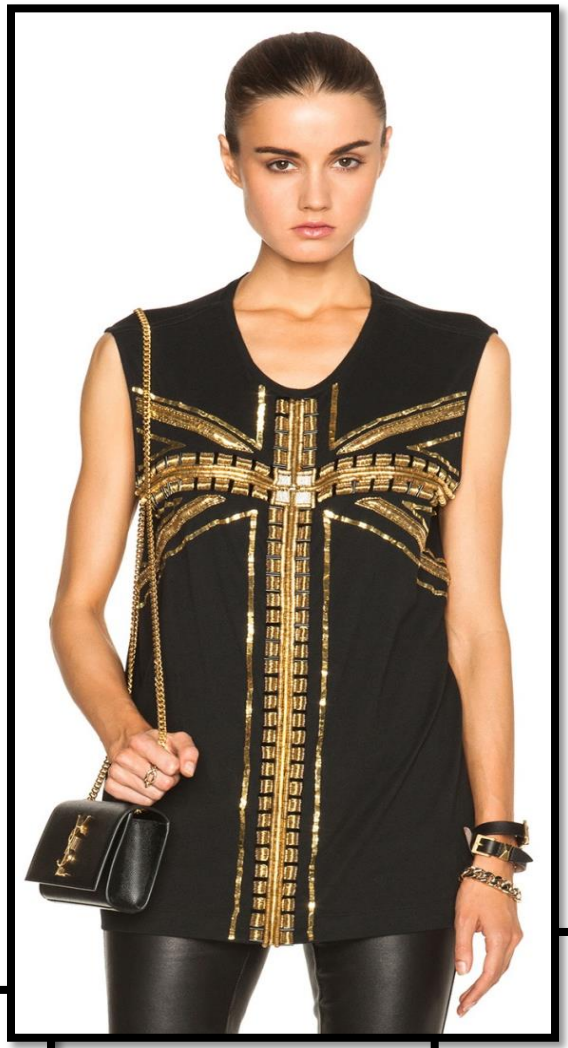







chico's

EVENING





chico's







EVENING