
Autumn/Winter 2019 Misses/Plus Knit Fashion Musts!

6 Key items Fall Autumn Winter 2019

The following pages will present:

- *Autumn/Winter 2019 Color*
- *Autumn/Winter 2019 Print and Pattern*
- *Autumn/Winter 2019 My go-to favorite Basic knit fabrics*

And….

6 Key items Fall Autumn Winter 2019

1. Bohemian Rhapsody-The Boho Knit Jersey Top
2. The Poncho
3. Romantic lace. Lace and knit mixing
4. The Cowel
5. The Maxi Tunic
6. Print/Pattern/Fabric Mixing & Fabric Mixing

I HAD to add two additional Musts!

7. Velvet-Printed or embroidered
8. The Longer Cardi!





COLOR AUTUMN/WINTER 2019

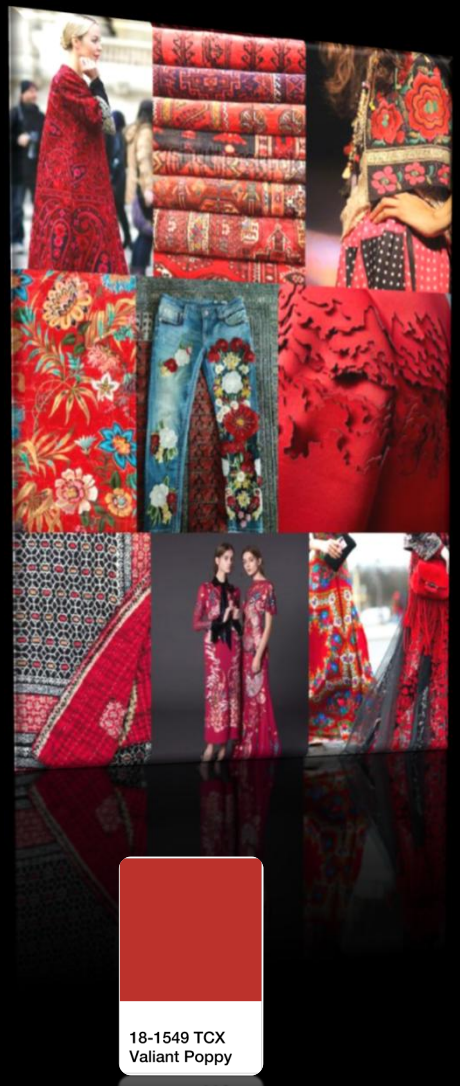

18-1549 TCX
Valiant Poppy



PANTONE®
13-2808
Ballet Slipper

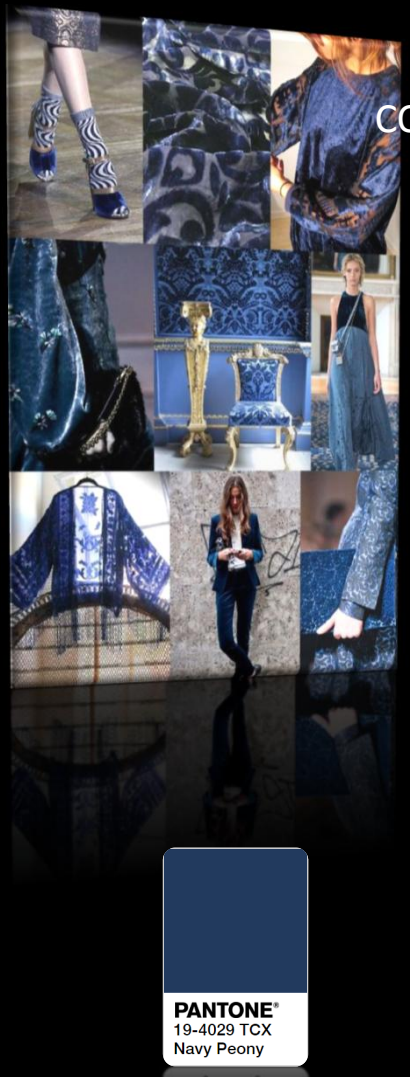

PANTONE®
19-4029 TCX
Navy Peony



PANTONE®
19-4524 TCX
Shaded Spruce

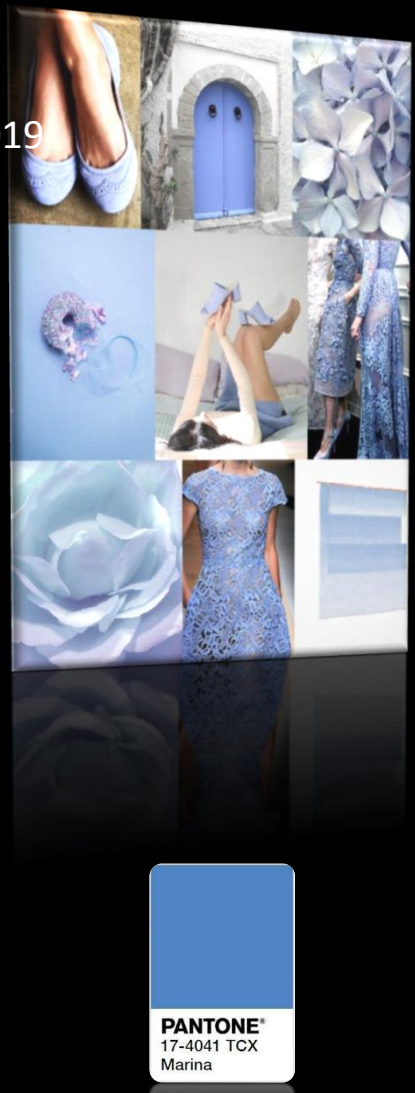

PANTONE®
17-4041 TCX
Marina

COLOR AUTUMN/WINTER 2019



FABRIC MUST HAVE'S FOR Autumn/Winter 2019:

TEXTURE, SURFACE INTEREST, NOVELTY!
SOFT, COZY, WARM, HUGGABLE!
LUREX, SHIMMER AND SHINE!

It's all about the knit for Autumn/Winter 2019.
Key is soft and supple, with texture, surface interest and novelty.





Silicone washed Rayon blend waffle



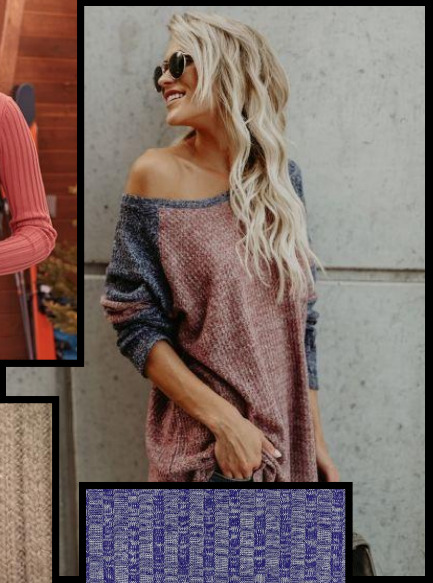



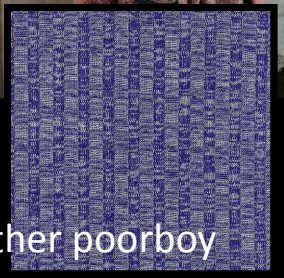

Brushed Heather poorboy







Space-dye Rayon Poly Cozy



Heathered micro modal



Baby Waffle

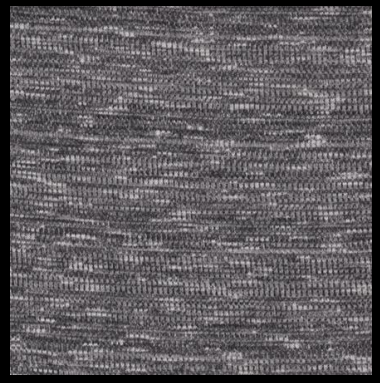

Textured Melange

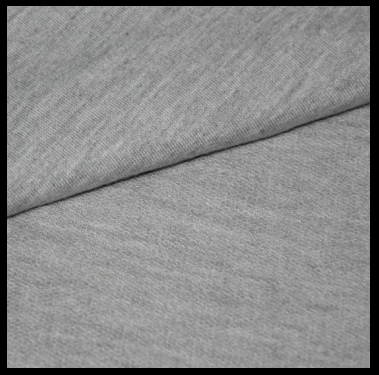

Baby French Terry

GO-TO KNIT BASICS FOR LINE-BUILDING AUTUMN/WINTER 2019



Space-dye Slub Modal

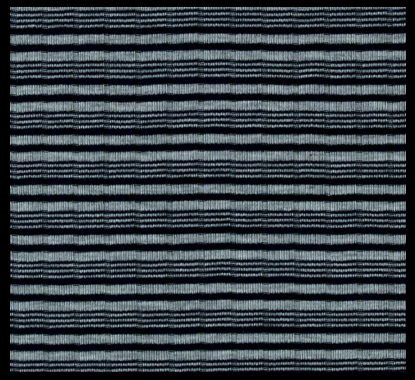

Striped poorboy

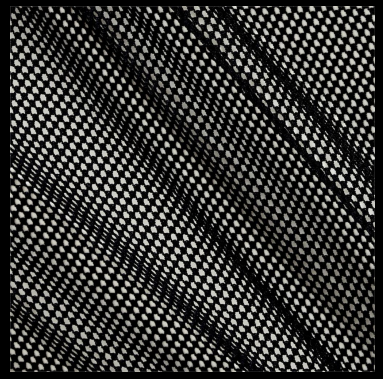

Triple Mesh Printed or beaded



Brushed Micro Modal



Brushed Tencel Rib

GO-TO KNIT BASICS FOR LINE-BUILDING AUTUMN/WINTER 2019



Rayon Span solid or heathered



Slub in R/S, Poly or Cotton





Modal/Span



Sandwashed Modal



Tencel solid or heather



Lyocelle untreated or sandwashed



Sequin knit



Stretch Rayon Velvet

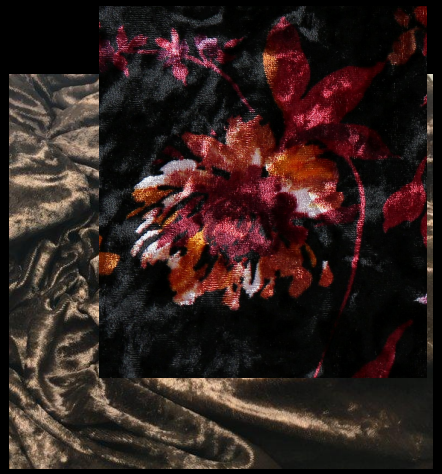

Stretch Panne Velvet

GO-TO KNIT BASICS FOR LINE-BUILDING AUTUMN/WINTER 2019

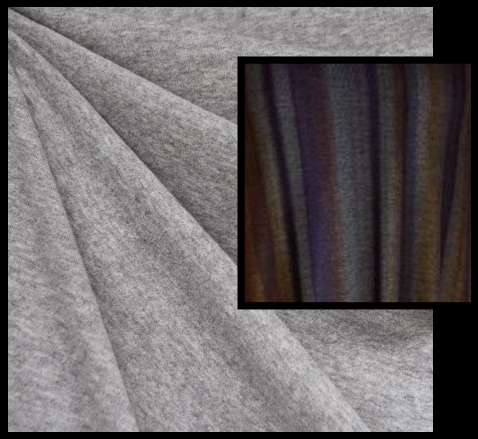

Cozy knit brushed heather

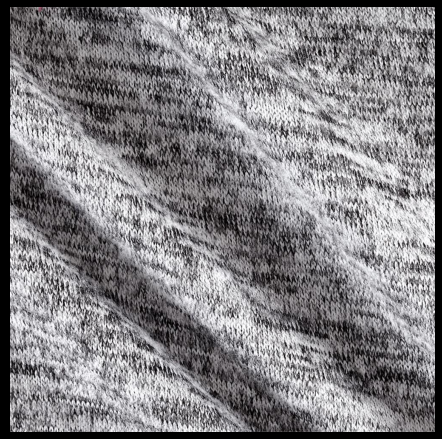

Hacci knit white speckle



Cozy Knit Minky



Cozy marled yarn with lurex



Cozy knit with lurex “hairs”



Printed Heather Cozy

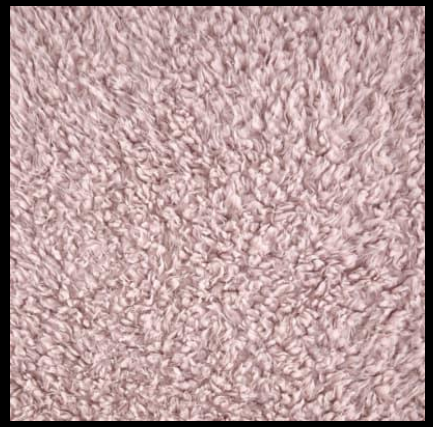

Hairy Minky



Cozy heather

Print Direction Autumn/Winter Knit Tops 2019

"URBAN BOHEMIAN"















Print Direction Autumn/Winter Knit Tops 2019

"ANTIQUE PAISLEY"

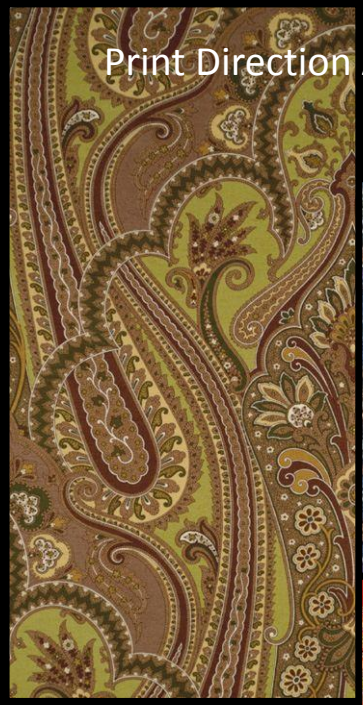

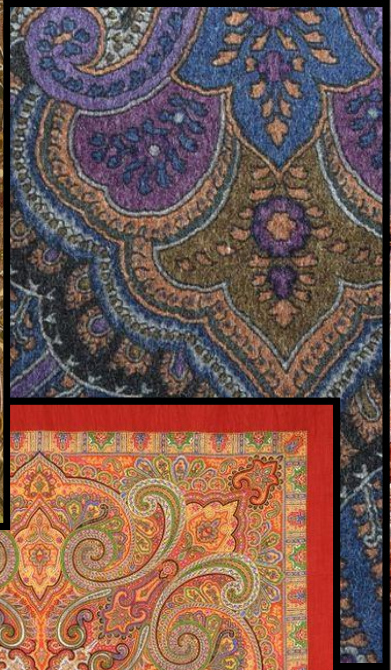





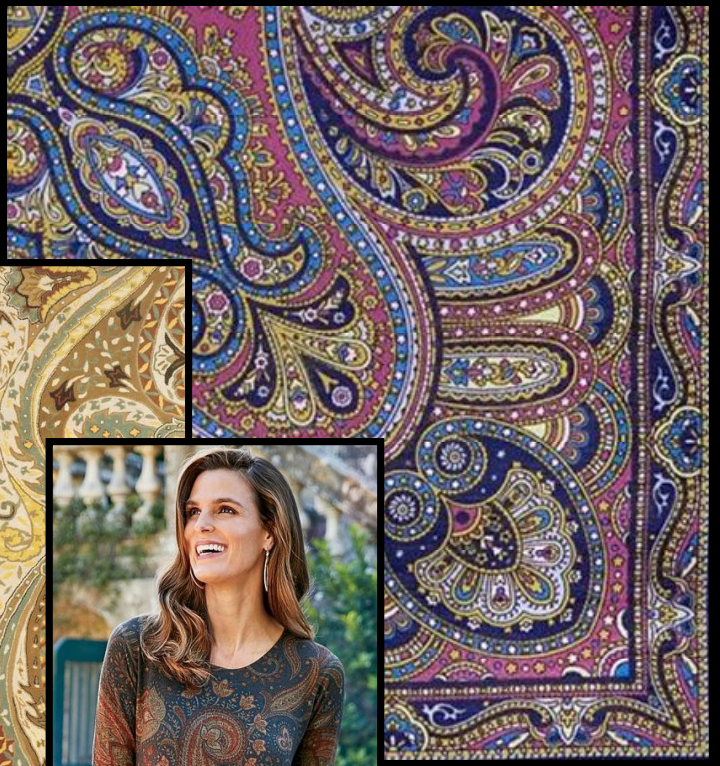





Print Direction Autumn/Winter Knit Tops 2019

"VINTAGE BAZAAR MIX AND MATCH"



















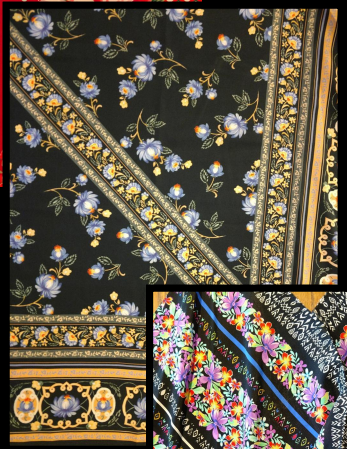



Print Direction Autumn/Winter Knit Tops 2019

"FLORALS & GEOS"















Print Direction Autumn/Winter Knit Tops 201

"ROMANTIC FLORALS"











Print Direction Autumn/Winter Knit Tops 2019
“ANIMAL PATCHWORK”

MIXING SCALES WITH SOLIDS AND FLORALS.









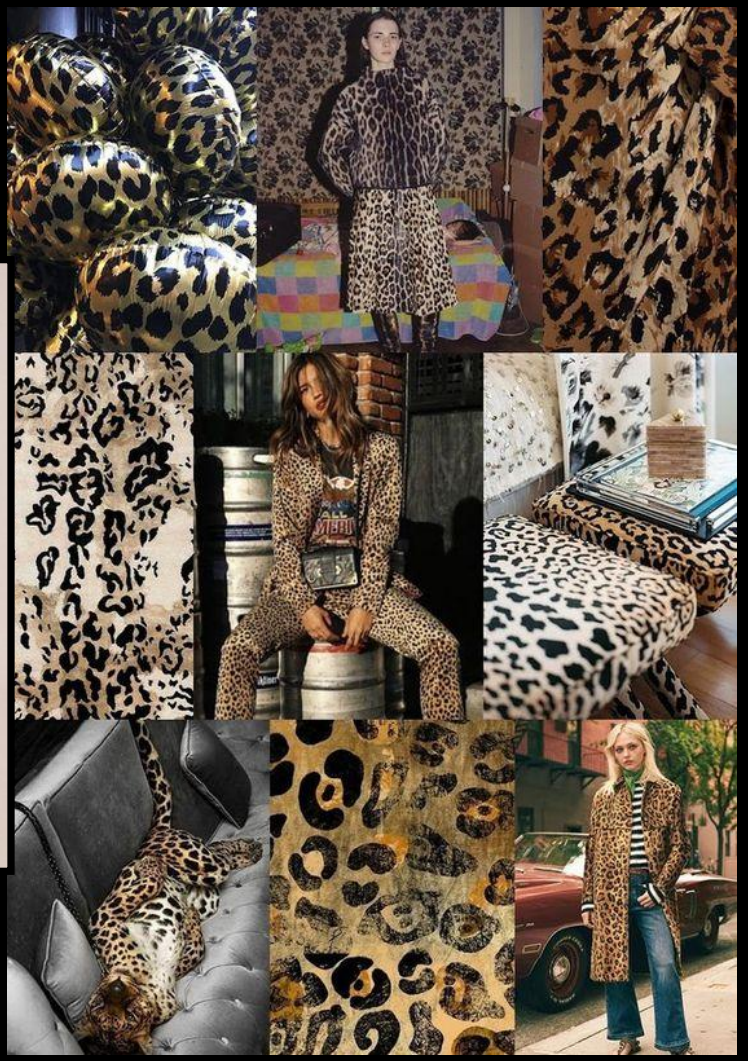

FASHION MUST #1 2019 BOHEMIAN RHAPSODY

BOHEMIAN INSPIRED TOPS IN SOLIDS AND PRINTS WITH FLORAL AND PATCHWORK THEMES, MIXING CROCHET TRIM DETAILING, TASSLES IN RELAXED PEASANT BODIES. KEY FABRICS DRAPE AWAY FROM THE BODY IN RAYON SLUB, SANDWASHED MODAL, AND GARMENT WASHED COTTON POLY SPAN.















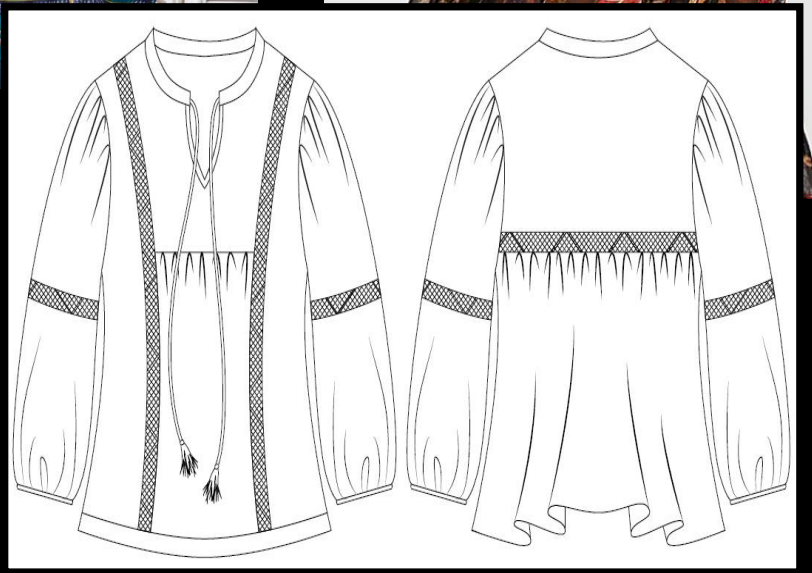



FASHION MUST #1 2019 BOHEMIAN RHAPSODY

BOHEMIAN INSPIRED TOPS IN SOLIDS AND PRINTS WITH FLORAL AND PATCHWORK THEMES, MIXING CROCHET TRIM DETAILING, TASSLES IN RELAXED PEASANT BODIES. KEY FABRICS DRAPE AWAY FROM THE BODY IN RAYON SLUB, SANDWASHED MODAL, AND GARMENT WASHED COTTON POLY SPAN.











FASHION MUST #2 2019 THE PONCHO!

SEEN ALL OVER THE RUNWAY, THE PONCHO IS PERFECT FOR CASUAL DAY-TO-EVENING WEAR-AND OH SO SOFT IN A COZY POLY NYLON SPACE-DYE, HEATHER KNIT, OR PRINTED HEATHER HACCI.



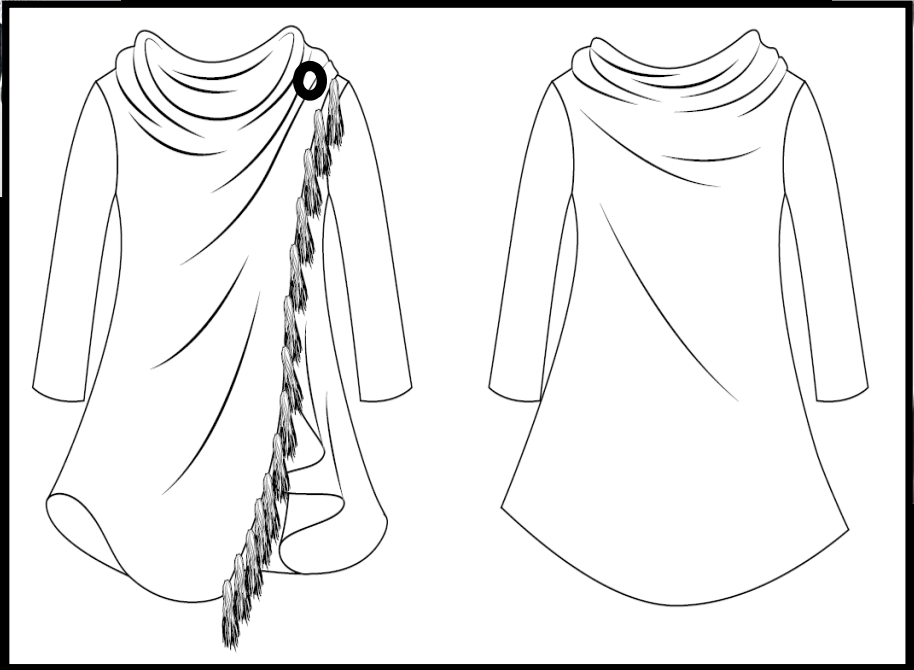





FASHION MUST #2 2019 THE PONCHO!

SEEN ALL OVER THE RUNWAY, THE PONCHO IS PERFECT FOR CASUAL DAY-TO-EVENING WEAR-AND OH SO SOFT IN A COZY POLY NYLON SPACE-DYE, HEATHER KNIT, OR PRINTED HEATHER HACCI.













FASHION MUST #3 2019

ROMANTIC LACE AND KNIT MIXING

The touch of lace or crochet adds a feminine, romantic touch to classic Asyms, sharkbites, henleys, and bohemian knit tops.







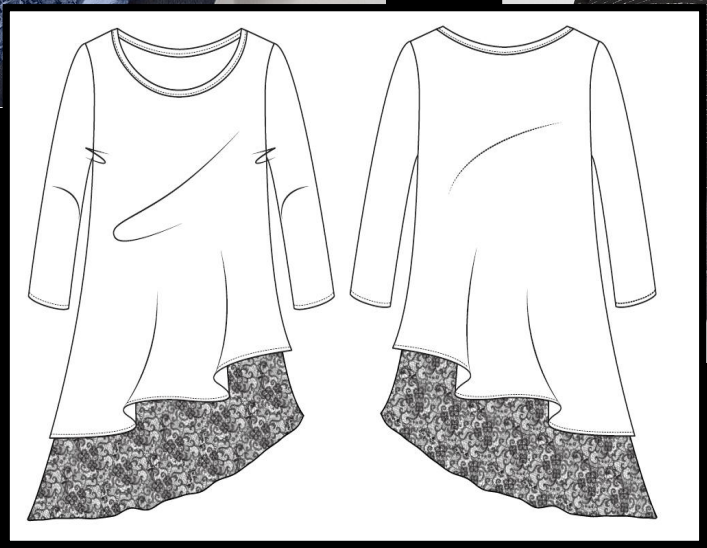



***FASHION MUST** #3 2019*

ROMANTIC LACE AND KNIT MIXING

The touch of lace or crochet adds a feminine, romantic touch to classic Asyms, sharkbites, henleys, and bohemian knit tops.



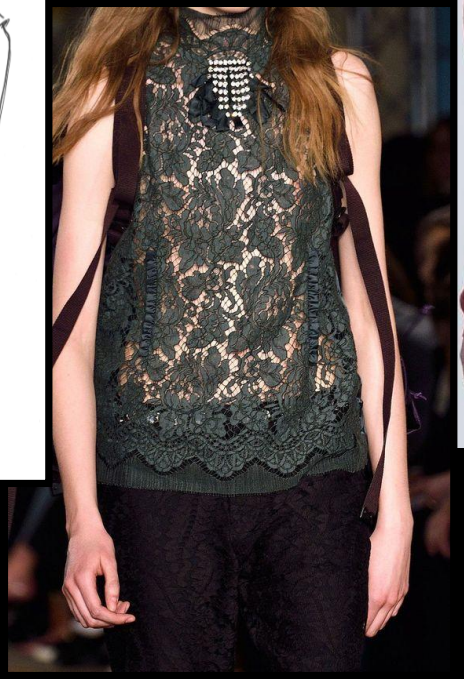









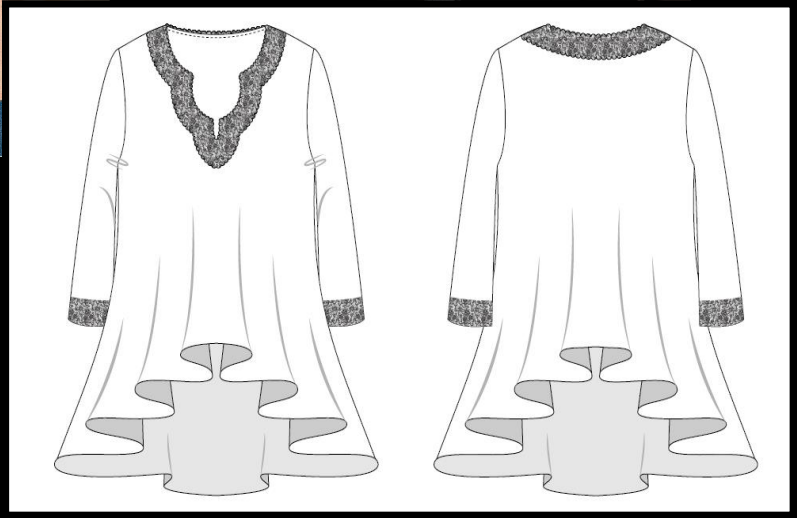

FASHION MUST #4 2019 THE COWEL!

THE PERFECT FALL WINTER DETAIL IN CASUAL KNITS, SOLID, TEXTURED AND PRINT. THE COWEL IS EVEN MORE INTERESTING WHEN REMOVABLE, OR LARGER AND CONVERTIBLE, BECOMING AN OFF-THE-SHOULDER DETAIL. PERFECT IN HEATHERED HACCI, OR COZY MINKY!



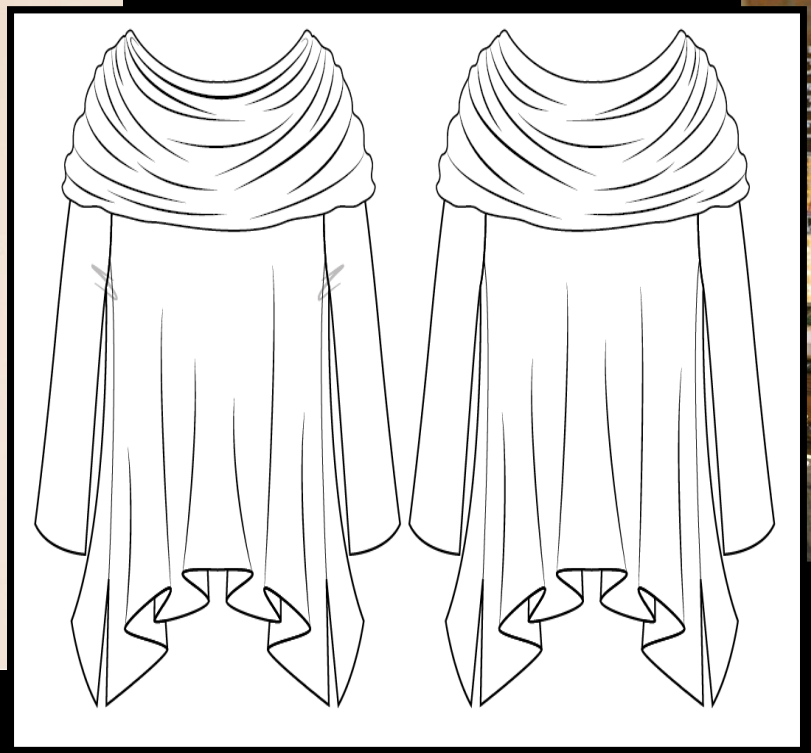

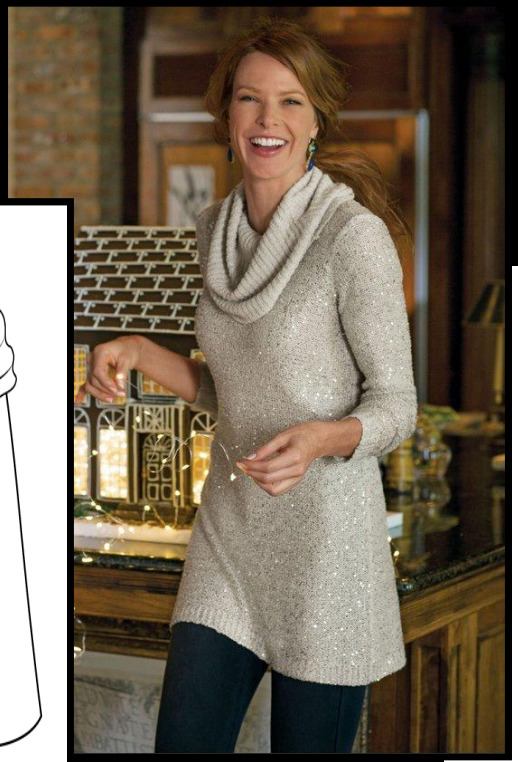



FASHION MUST #4 2019 THE COWEL!

THE PERFECT FALL WINTER DETAIL IN CASUAL KNITS, SOLID, TEXTURED AND PRINT. THE COWEL IS EVEN MORE INTERESTING WHEN REMOVABLE, OR LARGER AND CONVERTIBLE, BECOMING AN OFF-THE-SHOULDER DETAIL. PERFECT IN HEATHERED HACCI, OR COZY MINKY!



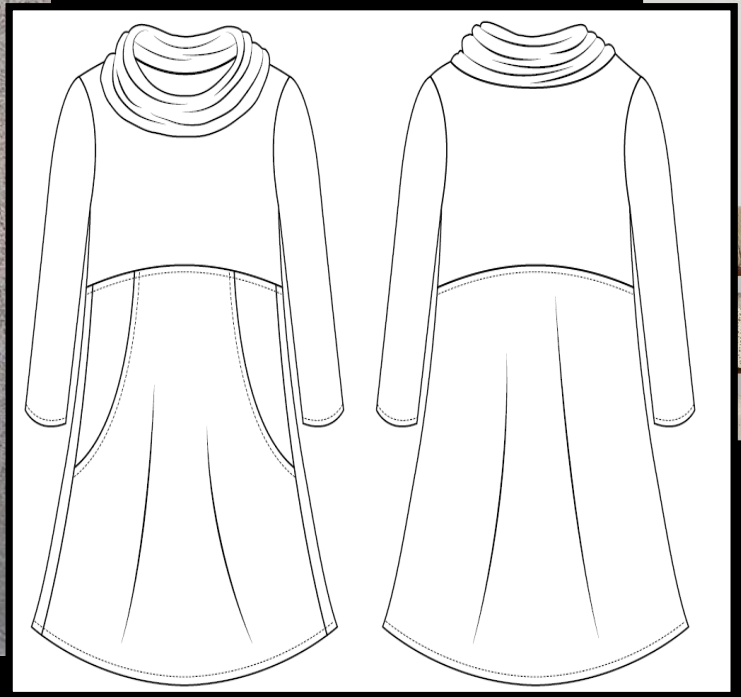







FASHION MUST #5 2019 THE SUPER TUNIC

Longer lengths with side-slit detailing elongate the body and easily transform the look from casual to date-night. Printed on slubs, heathers, hacci's; the super tunic is trimmed in the themes of the season-cowels, embroideries, crochet, hoodies and henlies.











FASHION MUST #5 2019 THE SUPER TUNIC

Longer lengths with side-slit detailing elongate the body and easily transform the look from casual to date-night. Printed on slubs, heathers, hacci's; the super tunic is trimmed in the themes of the season-cowels, crochet, hoodies and henlies.



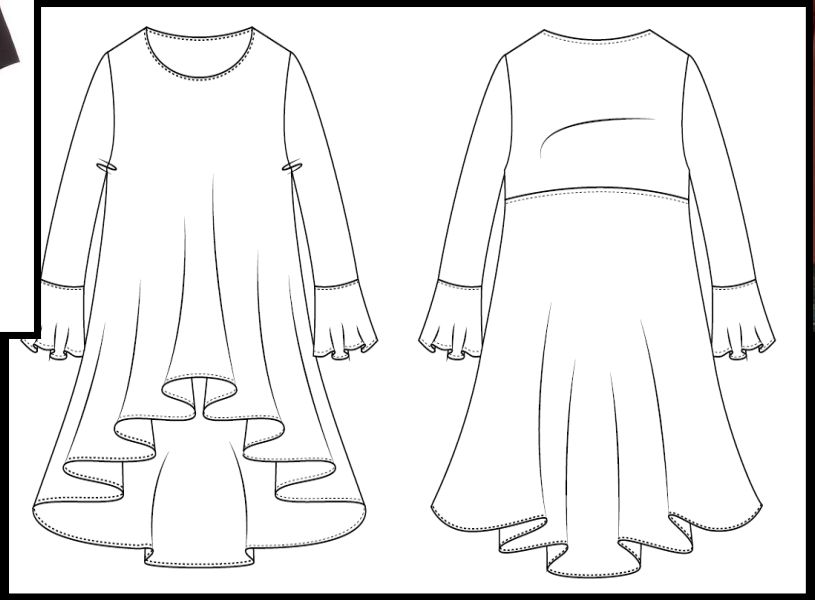







FASHION MUST #6 2019 Print/Pattern/Fabric Mixing

ITS ALL ABOUT MIXING IT UP FOR 2019! MIXING SOLIDS, PLAIDS WITH PRINTED FLORALS, MESH, PAISLEYS, SOLIDS AND EMBROIDERIES TO CREATE A FUN, ECCLECTIC MIX THAT'S ROMANTIC AND GLOBALLY INSPIRED.



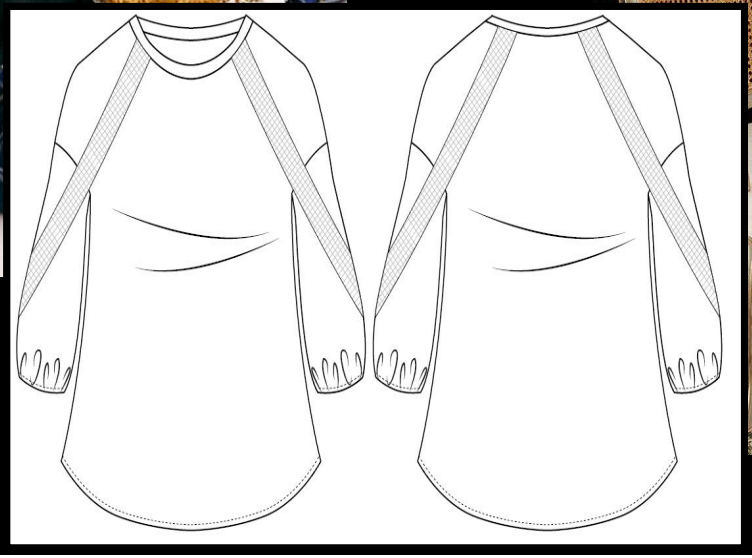







FASHION MUST #6 2019 Print/Pattern/Fabric Mixing

ITS ALL ABOUT MIXING IT UP FOR 2019! MIXING SOLIDS, PLAIDS WITH PRINTED FLORALS, MESH, PAISLEYS, SOLIDS AND EMBROIDERIES TO CREATE A FUN, ECCLECTIC MIX THAT'S ROMANTIC AND GLOBALLY INSPIRED.





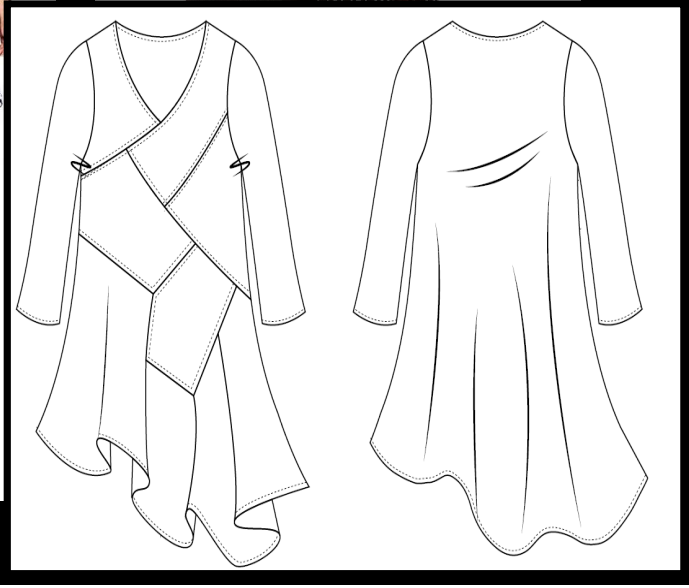



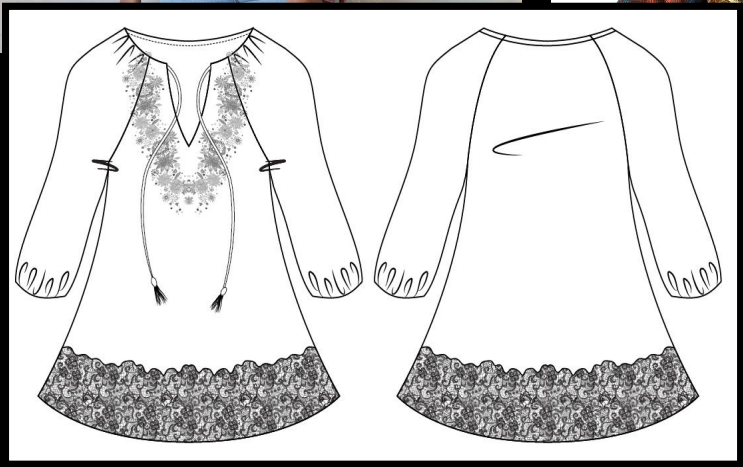





FASHION MUST #6B 2019 FABRIC PATCHWORK

POORBOYS WITH RIBS WITH WAFFLE WITH SLUB-IT'S ALL ABOUT MIXING FABRICS AND ADDING STITCH AND REVEALED-SEAM DETAILING. AMAZING AS A SOLID VEHICLE IN MULTIPLE COLORS, GARMENT WASHED, SILICON OR ENZYME WASHED-COMFY, COZY, AWAY-FROM-THE BODY RELAXED AND EASY TO WEAR.







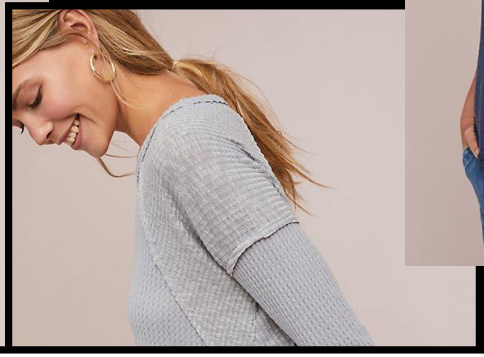

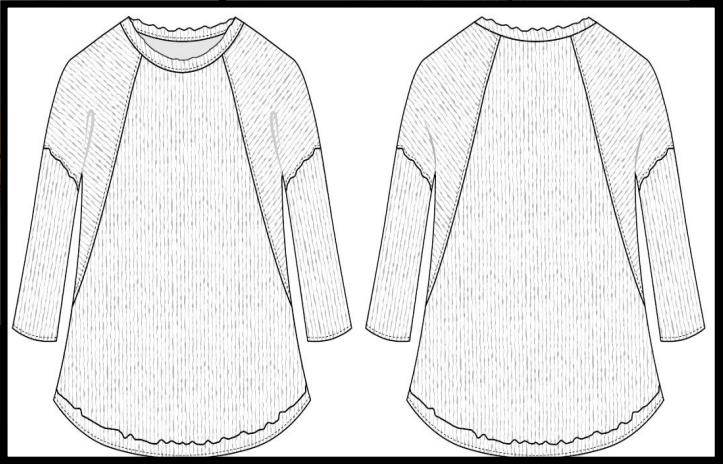



FASHION MUST #6B 2019 FABRIC PATCHWORK

POORBOYS WITH RIBS WITH WAFFLE WITH SLUB-IT'S ALL ABOUT MIXING FABRICS AND ADDING STITCH AND REVEALED-SEAM DETAILING. AMAZING AS A SOLID VEHICLE IN MULTIPLE COLORS, GARMENT WASHED, SILICON OR ENZYME WASHED-COMFY, COZY, AWAY-FROM-THE BODY RELAXED AND EASY TO WEAR.





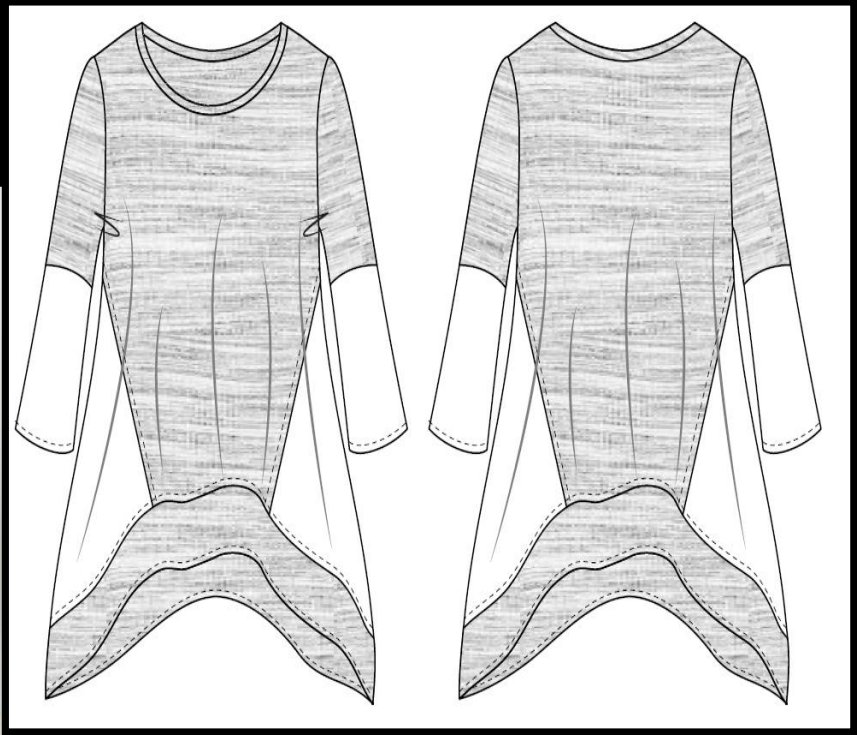





FASHION MUST #7 2019 VELVET-EMBROIDERRED, PRINTED & WASHED

VELVET IS STILL STRONG AS THE NOVELTY GO-TO FOR DAY INTO DATE-NIGHT STYLE. EMBROIDERED ON BOHO BODIES AND TUNICS, GARMENT WASHED, TRIMMED WITH LACE. PRINTED VELVET ON PANNE IN TUNICS AND EASY TOPS GO PERFECT WITH JEANS AND BOOTS!



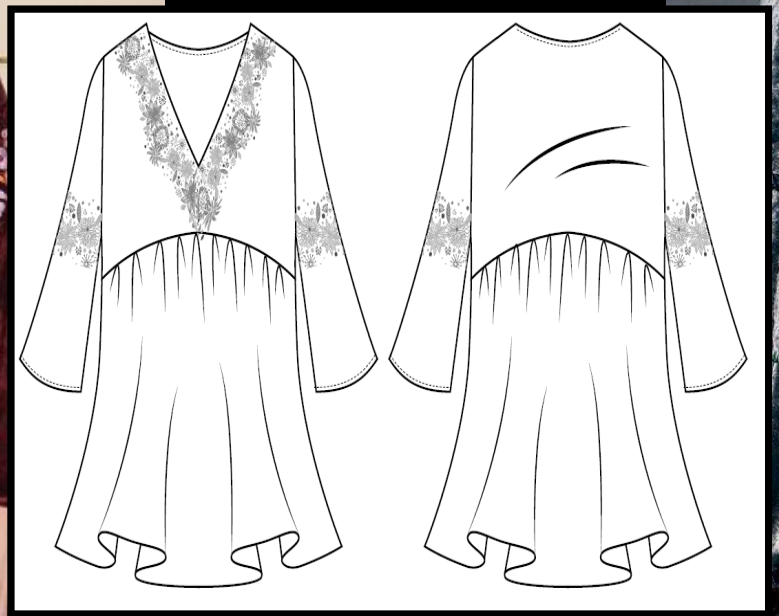

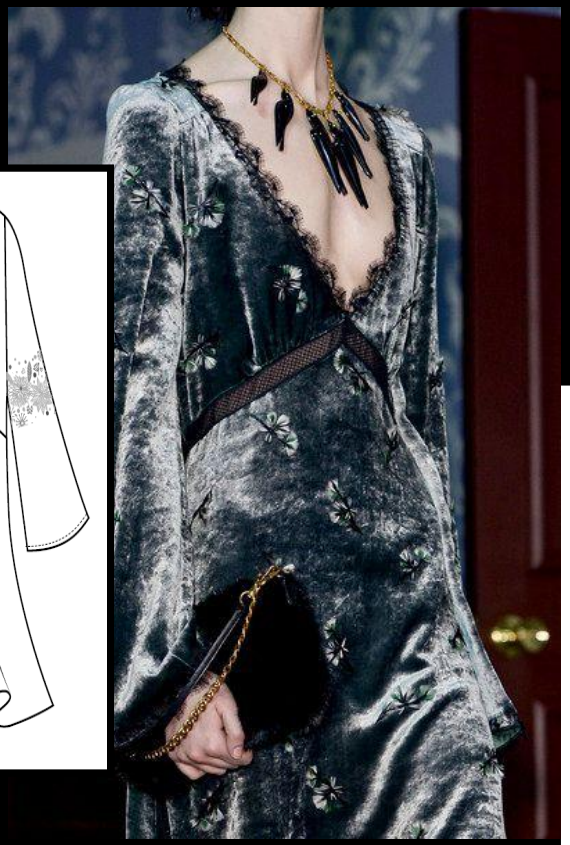





FASHION MUST #7 2019 VELVET-EMBROIDERRED, PRINTED & WASHED

VELVET IS STILL STRONG AS THE NOVELTY GO-TO FOR DAY INTO DATE-NIGHT STYLE. EMBROIDERED ON BOHO BODIES AND TUNICS, GARMENT WASHED, TRIMMED WITH LACE. PRINTED VELVET ON PANNE IN TUNICS AND EASY TOPS GO PERFECT WITH JEANS AND BOOTS!













FASHION MUST #8 2019 THE LONGER CARDI

HEATHERED, MARLED, PRINTED, HACCI OR RELAXED RAYON SLUB, THE LONGER TUNIC WITH POCKETS IS THE MUST HAVE OUTFIT COMPLETER. PRINTED ON HEATHER-KNIT-AMAZING!



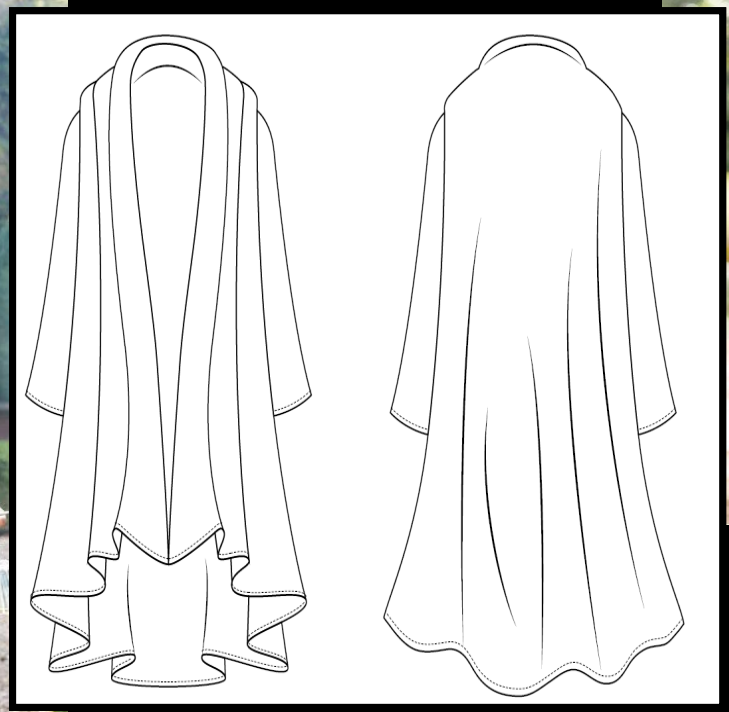







FASHION MUST #8 2019 THE LONGER CARDI

HEATHERED, MARLED, PRINTED, HACCI OR RELAXED RAYON SLUB, THE LONGER TUNIC WITH POCKETS IS THE MUST HAVE OUTFIT COMPLETER. PRINTED ON HEATHER-KNIT-AMAZING!









